

A/000-748/254/2001
 Planning Permit No. 254/2001
APPROVED
 SUBJECT TO THE CONDITIONS IN
 THIS OFFICE LETTER.
 No. 22/21044/01 Date 22/11/2001
 FOR MEMBER SECRETARY
 CHENNAI METROPOLITAN
 DEVELOPMENT AUTHORITY
 CHENNAI - 600 008.

ELEVATION

SECTION 'X-Y'

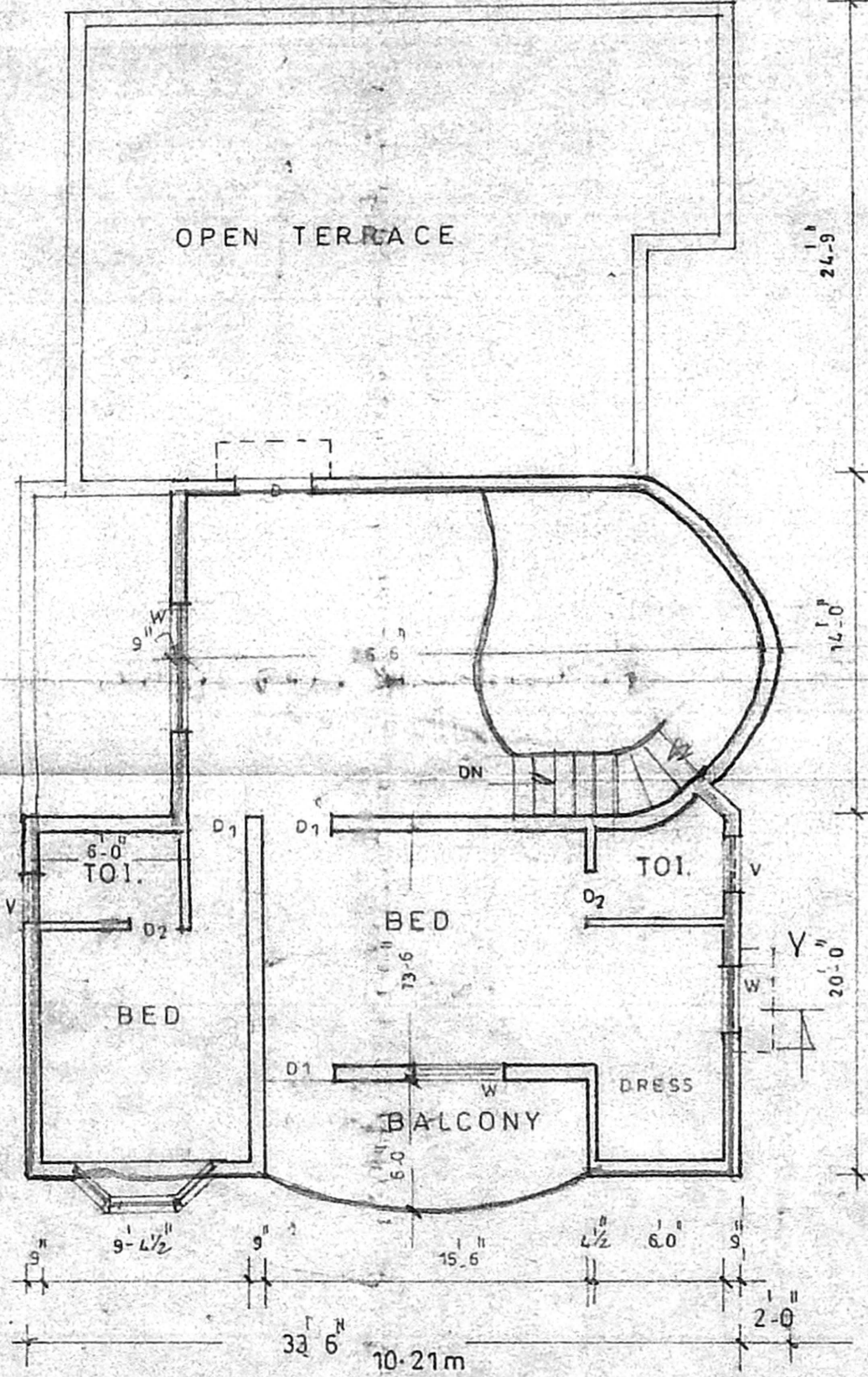
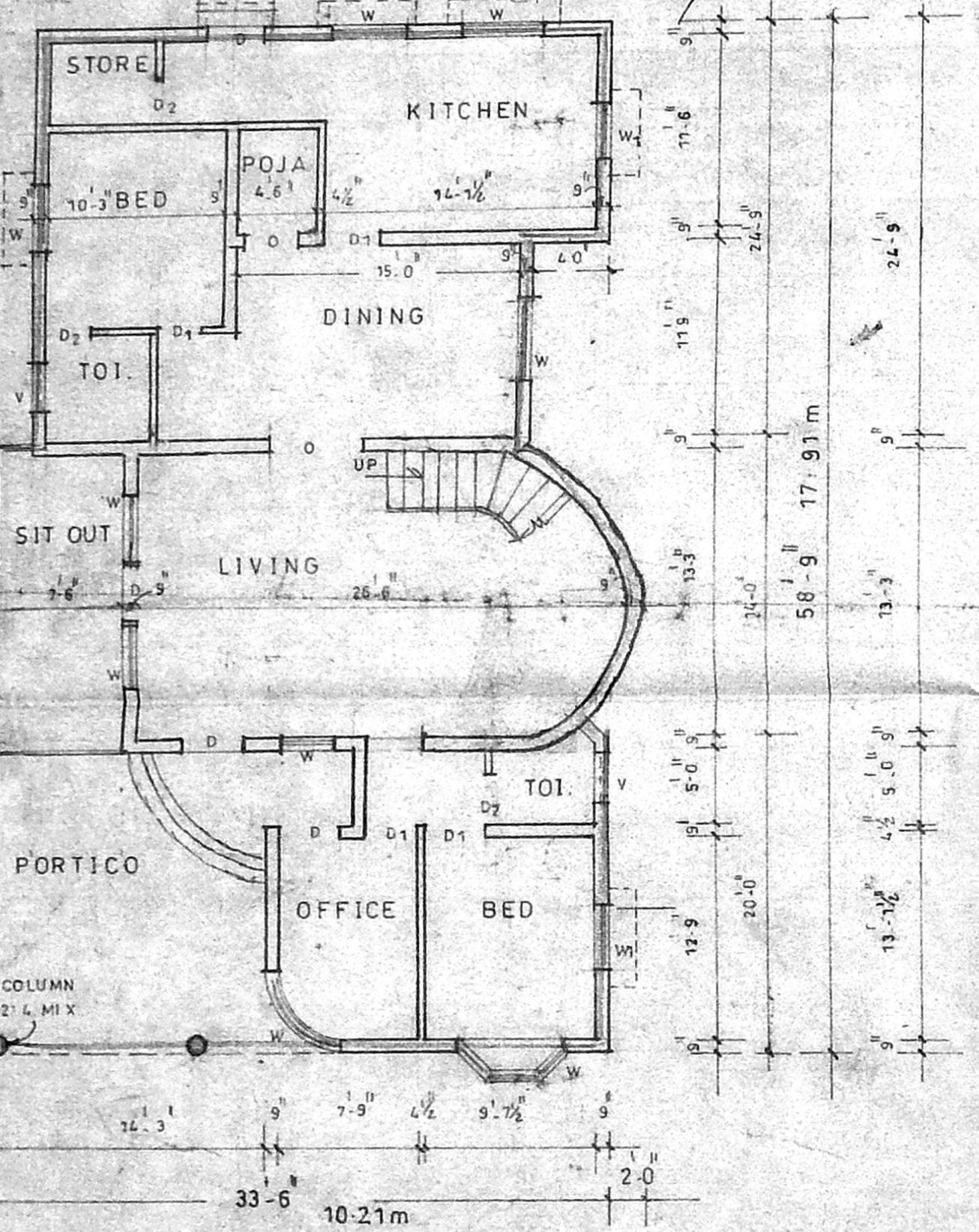
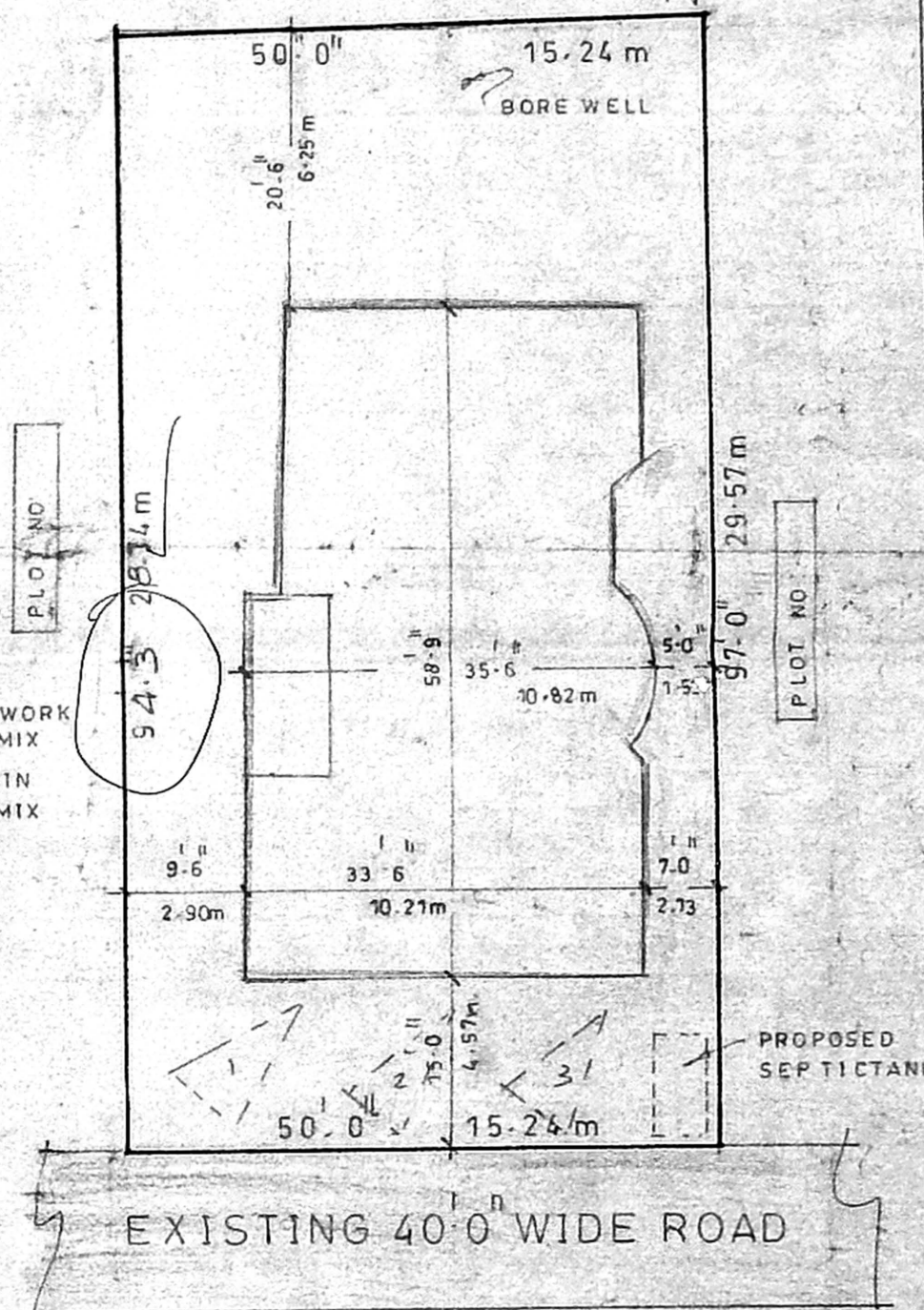
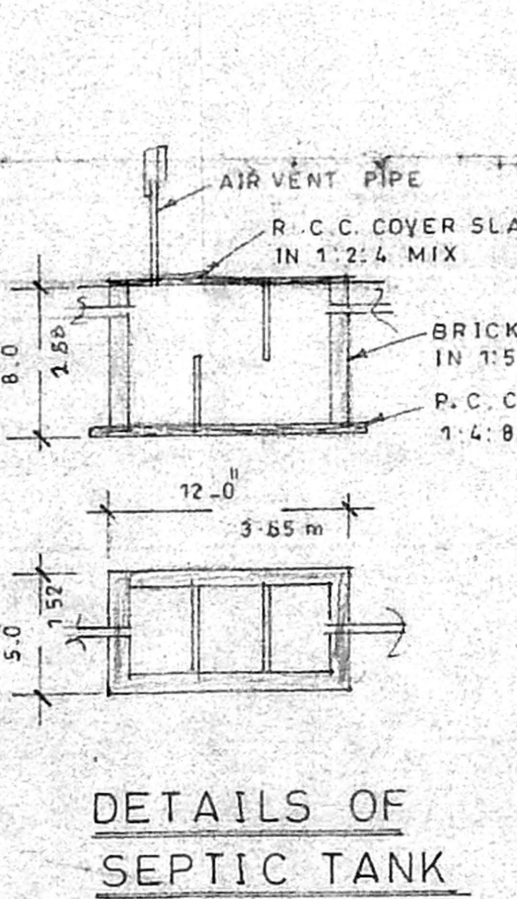
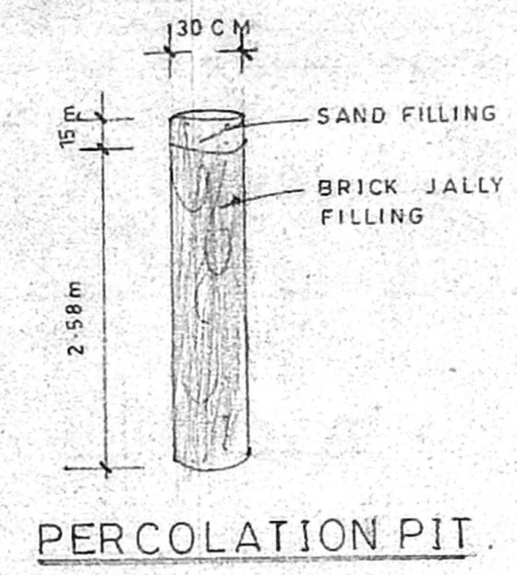

GROUND FLOOR PLAN SCALE: 1" = 8'-0" (1:100)

FIRST FLOOR PLAN

SITE PLAN SCALE: 1" = 16'-0" (1:200)

PLAN SHOWING THE PROPOSED
 RESIDENTIAL BUILDING IN PLOT No 109,
 "V G P GOLDEN SEA VIEW PART-I,"
 SURVEY No 1/1A,2A, OF
 PALAVAKKAM VILLAGE, NEW V. No 132,
 TAMBARAM TALUK,
 KANCHEEPURAM DISTRICT.
 LAY OUT APPROVED
 LP DM / DDTP. No 2/75

AREA DETAILS

PLOT AREA	- 4813 S. ft.	447.13M ²
PRO. G.F. AREA	1849	171.77
FIRST FLOOR	1015	94.29
TOTAL AREA	2864	266.06
COVERAGE	38%	
F.S.I	0.60	

JOINERY DETAILS:

D	DOOR	3'3" X 7'0"
D1		3'0" X 7'0"
D2		2'6" X 7'0"
W	WINDOW	4'6" X 4'0"
W1		3'0" X 4'0"

COLOUR INDEX

PROPOSED	EXISTING
ROAD	BOUNDARY

OWNER: [Signature]
B. JAMESH SHAIK SULAIMAN, D.O.E.
 Consulting Civil Engineer,
 Licensed Surveyor, Alandur Municipality,
 NEW INDIA PLANNERS,
 43-B, Medavakkam Main Road, (Upstair),
 Puzhulivakkam, Chennai-600 091,
 Phone: 2244557
 LICENSED SURVEYOR